Le Jerk - B

Thierry Hazard - Rev0

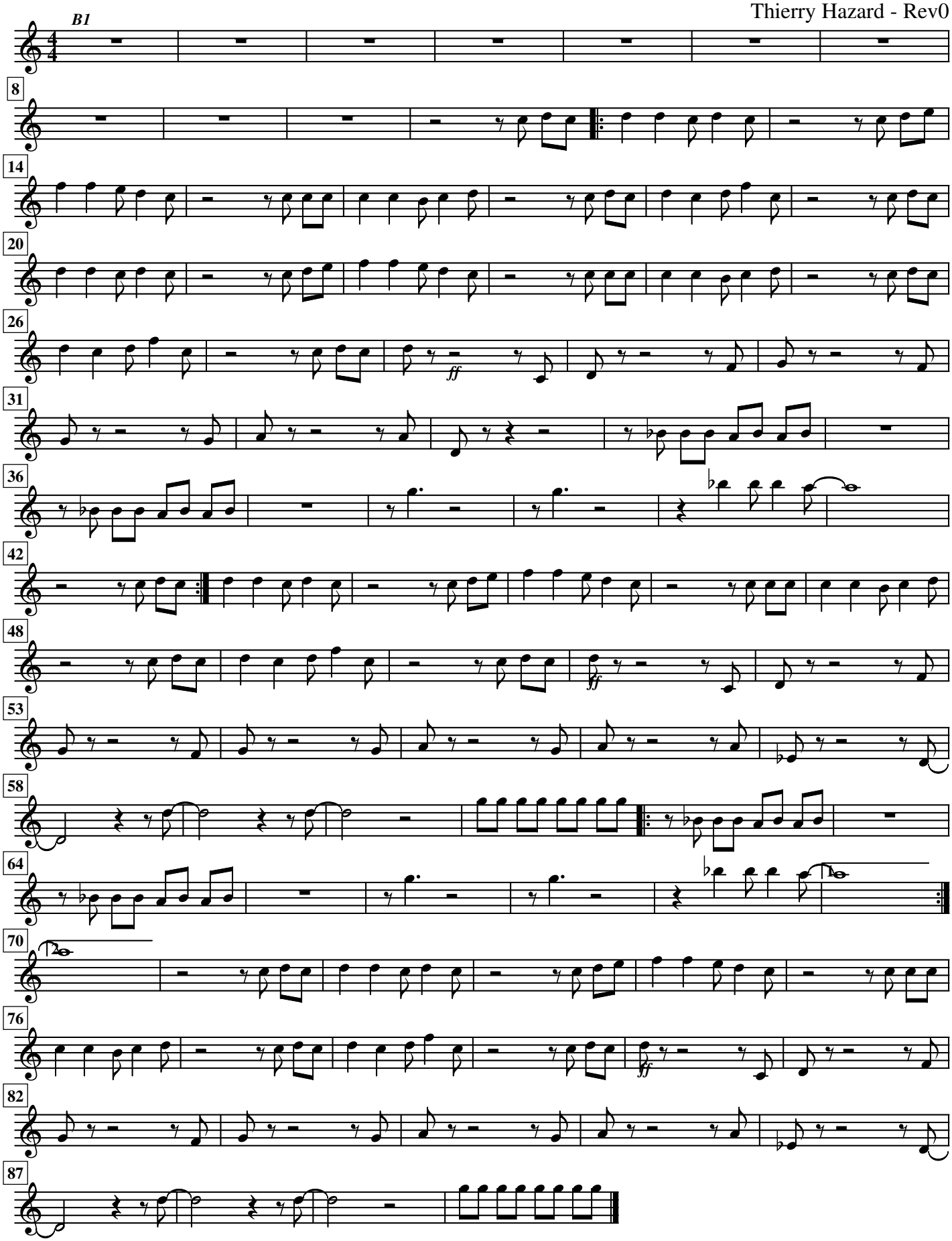

"Flingueurs" ©